

EMMAUS ROAD CHURCH

- E** ELECTRIC
- K** KNOX BOX
- G** GAS



BRISTOL-OXFORD VALLEY ROAD

2185

2 - 10X10 SHEDS



HAZARD: STEEPLE COLLAPSE ZONE

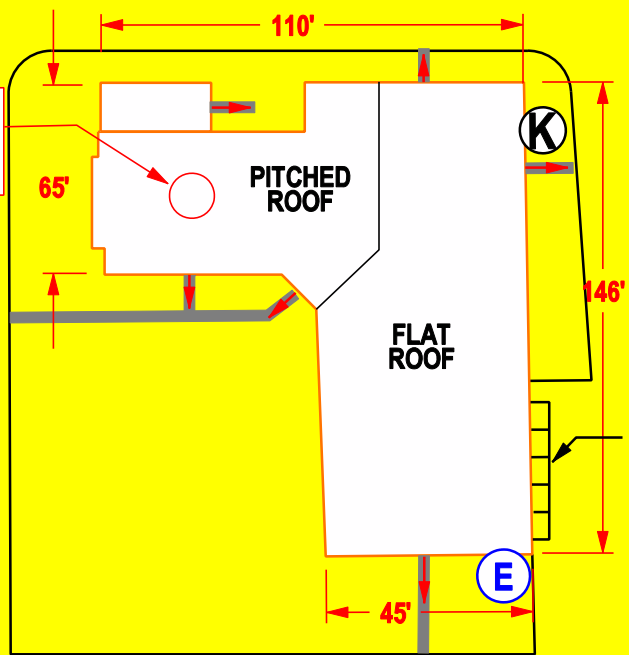

JOLLYBROOK RD.

300 +/- FT

DUMPSTERS

DUMPSTERS



IN BOX 77 -35