

Loudoun County Fire & Rescue Response Area Aldie

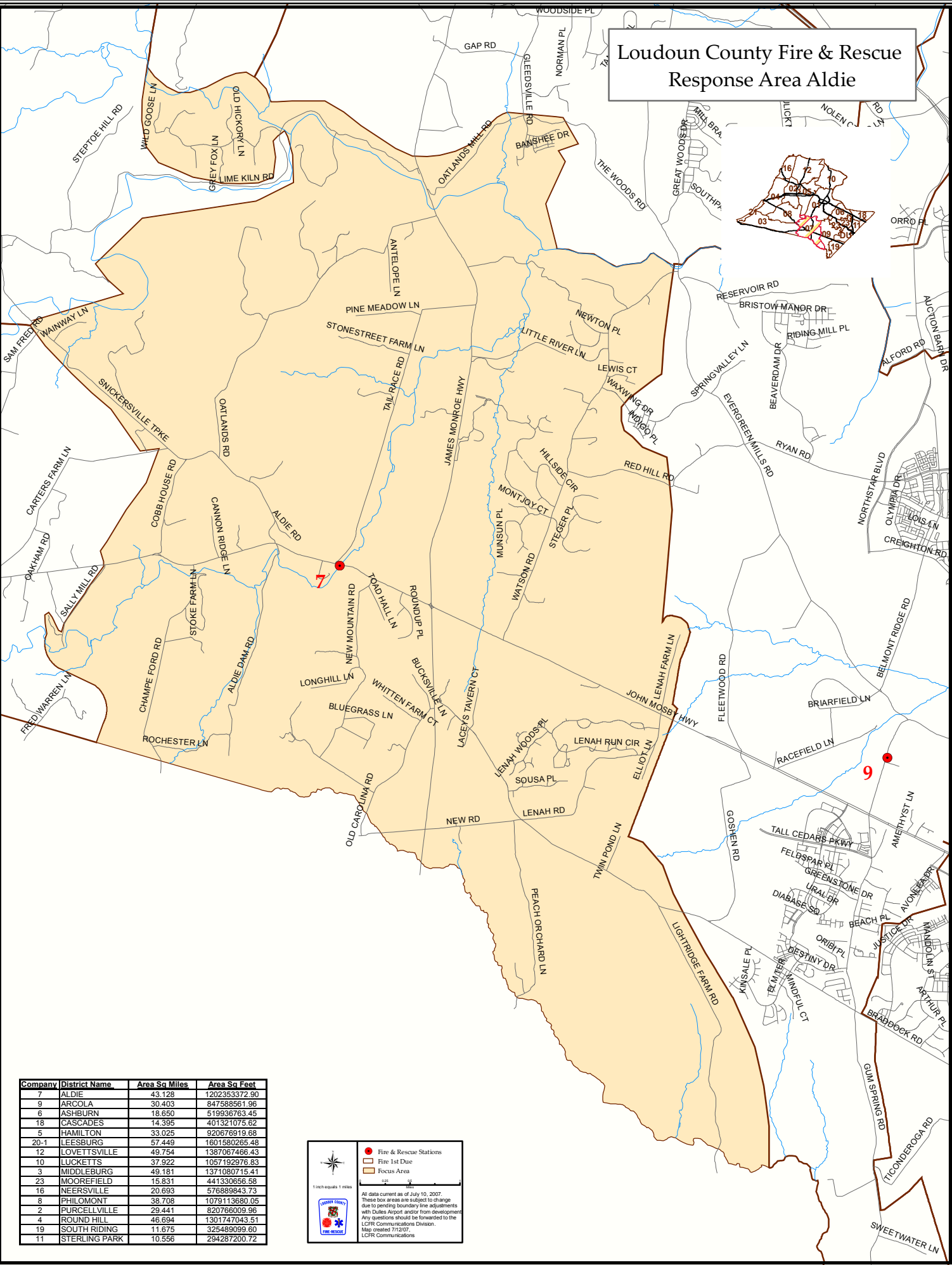
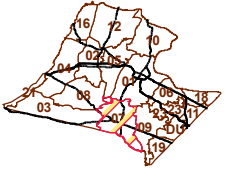

Company	District Name	Area Sq Miles	Area Sq Feet
7	ALDIE	43.128	120235372.90
9	ARCOLA	30.403	84758856.196
6	ASHBURN	18.650	519936763.45
18	CASCADES	14.395	401321075.62
5	HAMILTON	33.025	920676919.68
20-1	LEESBURG	57.449	1601580265.48
12	LOVETTSTVILLE	49.754	1387067466.43
10	LUCKETTS	37.922	1057192976.83
3	MIDDLEBURG	49.181	1371080715.41
23	MOOREFIELD	15.831	441330656.58
16	NEERSVILLE	20.693	576889843.73
8	PHILOMONT	38.708	1076113680.05
2	FURCELLVILLE	28.441	820768009.96
4	ROUND HILL	46.694	1301747043.51
19	SOUTH RIDING	11.675	325489099.60
11	STERLING PARK	10.556	294287200.72

1 inch equals 1 mile

- Fire & Rescue Stations
- Fire 1st Due
- Focus Area

All data current as of July 10, 2007.
These box areas are subject to change due to pending boundary line adjustments with Dulles Airport and/or from development.
Any questions should be forwarded to the LCFR Communications Division.
Map created 7/20/07.
LCFR Communications